

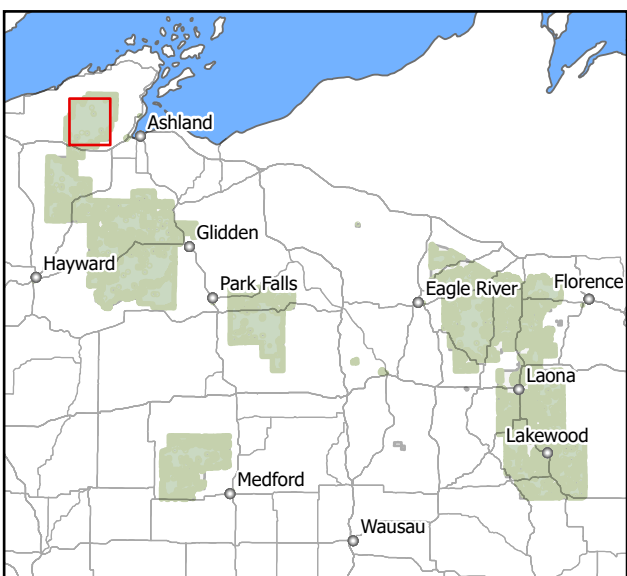

Areas Proposed for Birchbark Gathering 2024

Forest Service Eastern Region, Chequamegon Nicolet National Forest

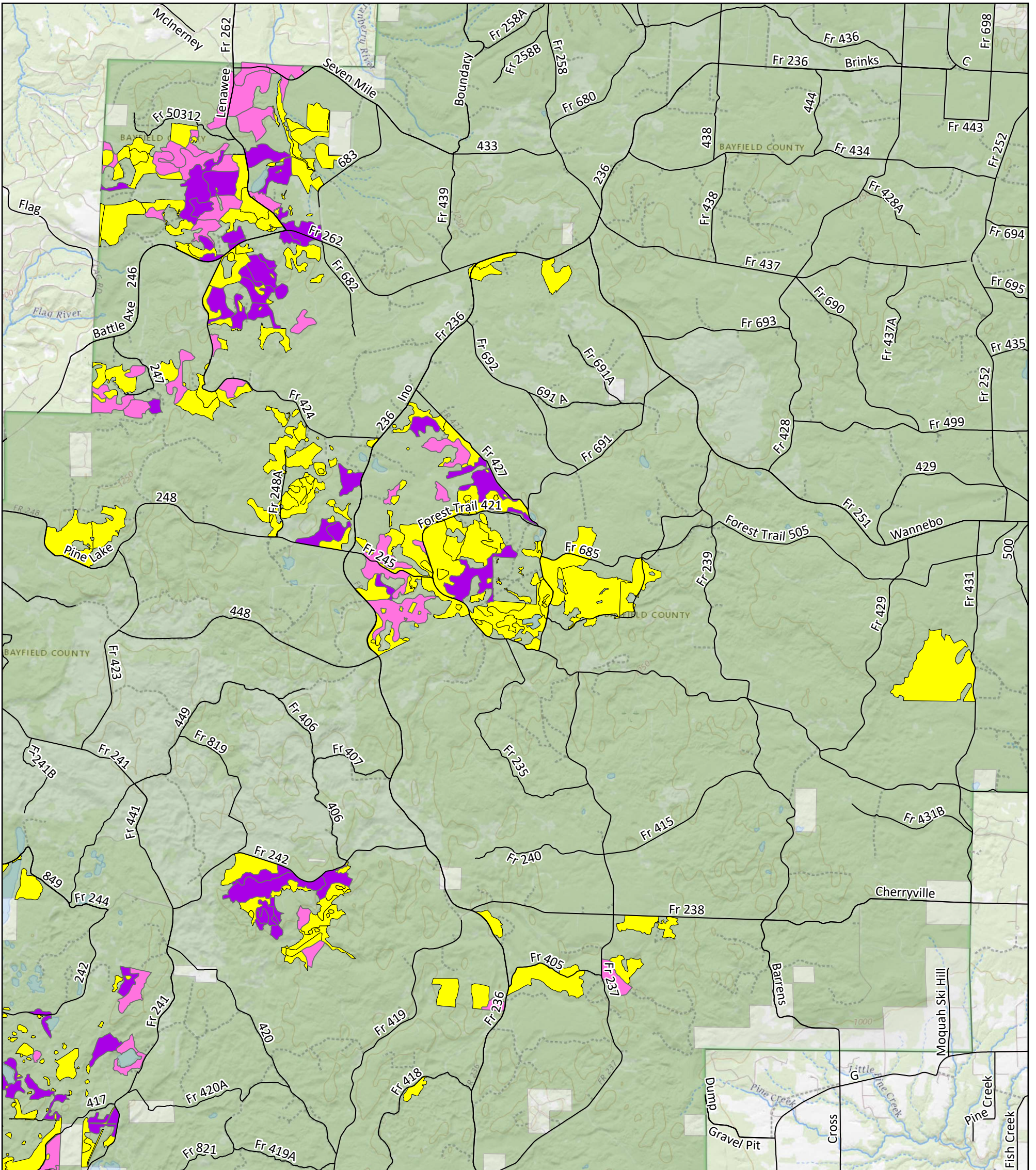

Birch Stands by Basal Area

- No Paper Birch Data
- Paper Birch Basal Area Less Than 10
- Paper Birch Basal Area Greater Than 10
- Roads
- NON-FS
- USDA FOREST SERVICE
- Roads

Page Name: Washburn 1
Page 1 of 12

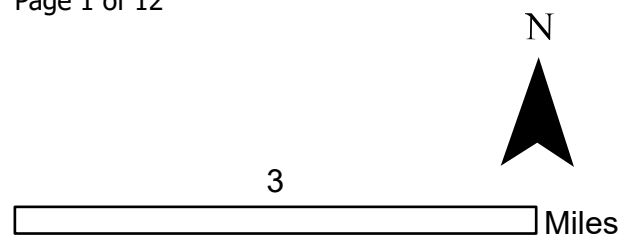

The USDA Forest Service makes no warranty, expressed or implied, nor assumes any legal liability or responsibility for the accuracy, reliability, completeness or utility of these geospatial data or map products, or for the improper or incorrect use of them. These geospatial data and maps or graphics are not legal documents and are not intended to be used to determine title, ownership, legal descriptions or boundaries, legal jurisdiction, or access or use restrictions. The data are dynamic and may change without notification. The user is responsible to verify the limitations and to use the data or maps accordingly. For more information contact the Chequamegon-Nicolet National Forest at 715-362-1300. USDA is an equal opportunity provider, employer, and lender.



Areas Proposed for Birchbark Gathering 2024

Forest Service Eastern Region, Chequamegon Nicolet National Forest

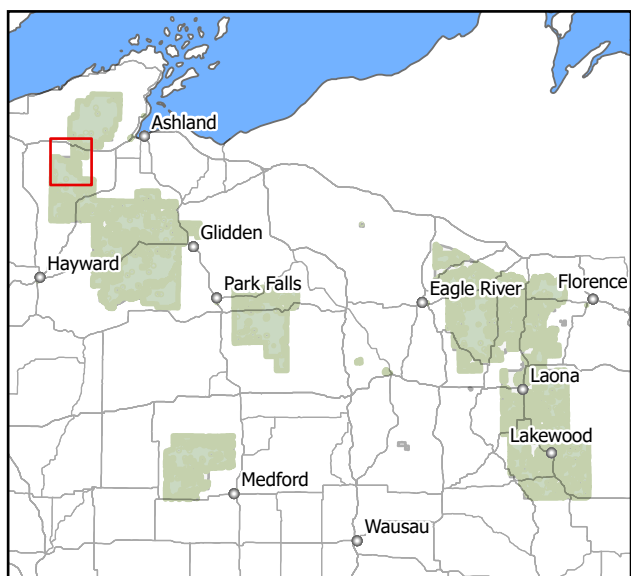
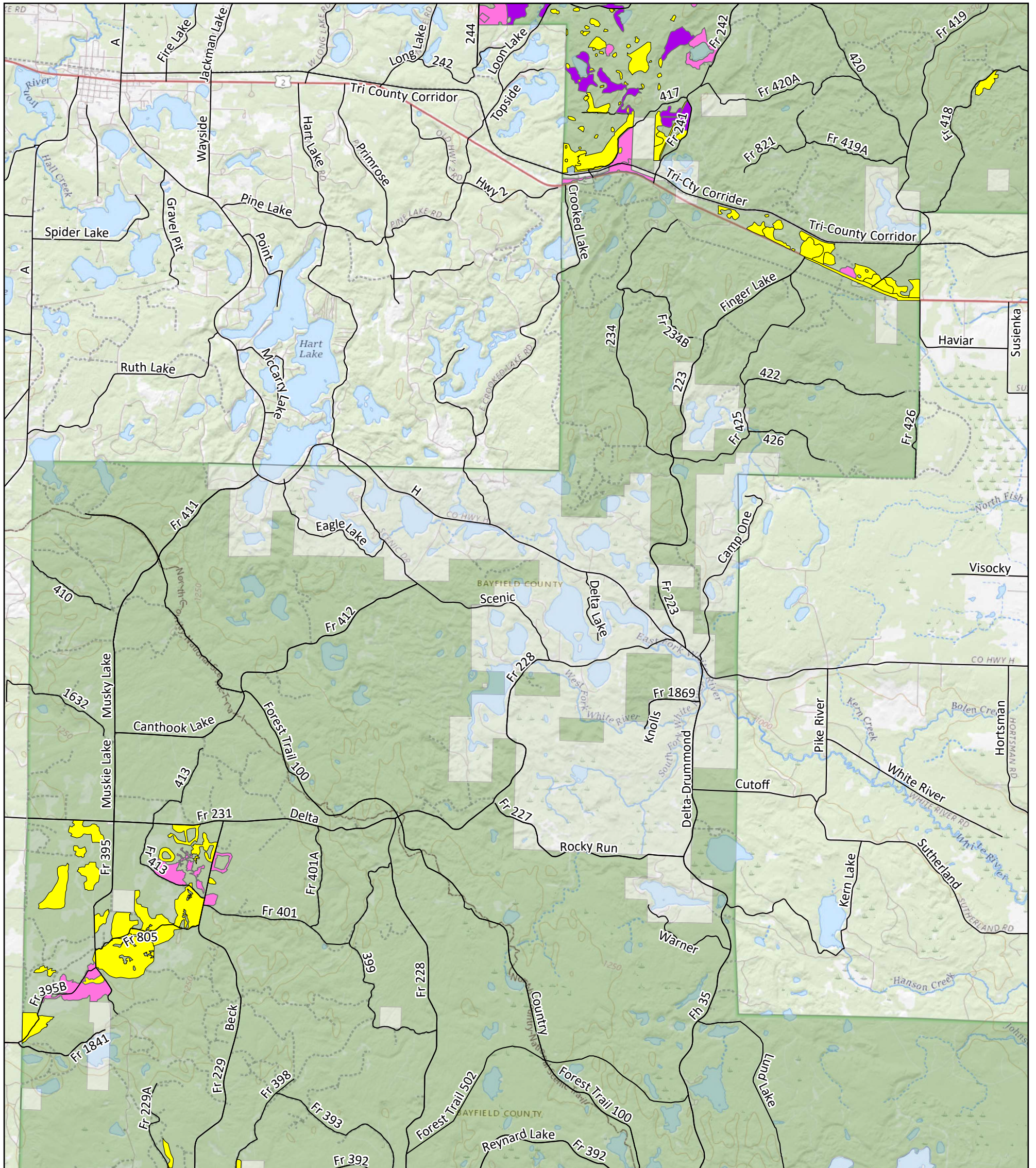

Birch Stands by Basal Area

- No Paper Birch Data
- Paper Birch Basal Area Less Than 10
- Paper Birch Basal Area Greater Than 10
- Roads
- NON-FS
- USDA FOREST SERVICE
- Roads

Page Name: Washburn 2
Page 2 of 12

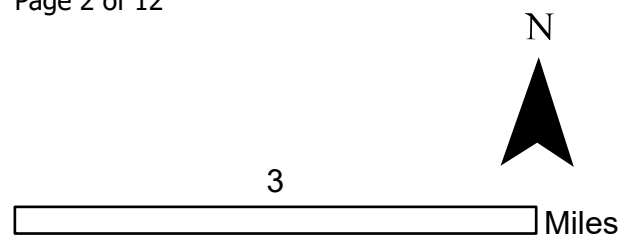

The USDA Forest Service makes no warranty, expressed or implied, nor assumes any legal liability or responsibility for the accuracy, reliability, completeness or utility of these geospatial data or map products, or for the improper or incorrect use of them. These geospatial data and maps or graphics are not legal documents and are not intended to be used to determine title, ownership, legal descriptions or boundaries, legal jurisdiction, or access or use restrictions. The data are dynamic and may change without notification. The user is responsible to verify the limitations and to use the data or maps accordingly. For more information contact the Chequamegon-Nicolet National Forest at 715-362-1300. USDA is an equal opportunity provider, employer, and lender.



Areas Proposed for Birchbark Gathering 2024

Forest Service Eastern Region, Chequamegon Nicolet National Forest

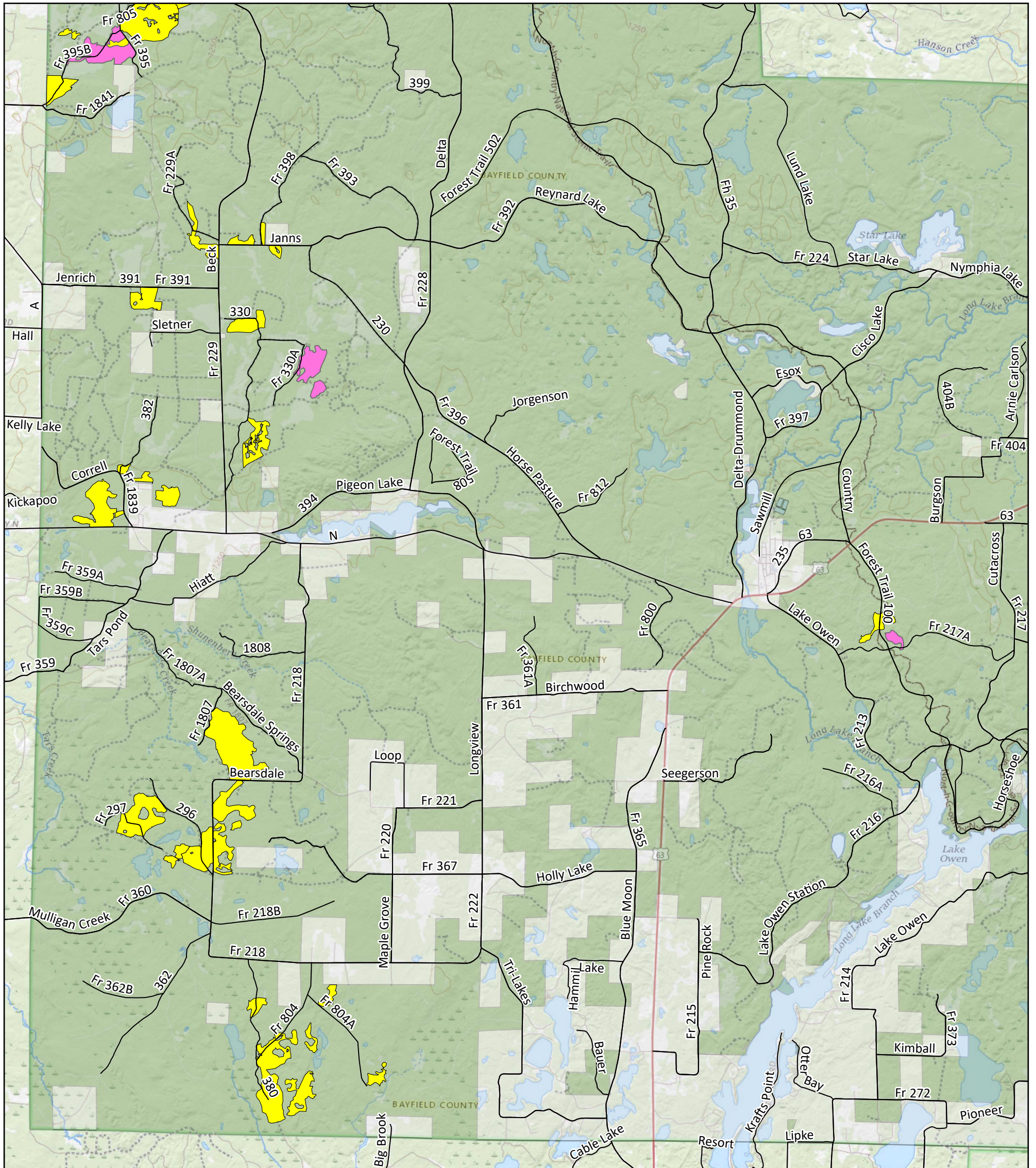

Birch Stands by Basal Area

- No Paper Birch Data
- Paper Birch Basal Area Less Than 10
- Paper Birch Basal Area Greater Than 10
- Roads
- NON-FS
- USDA FOREST SERVICE
- Roads

Page Name: Washburn 3
Page 3 of 12

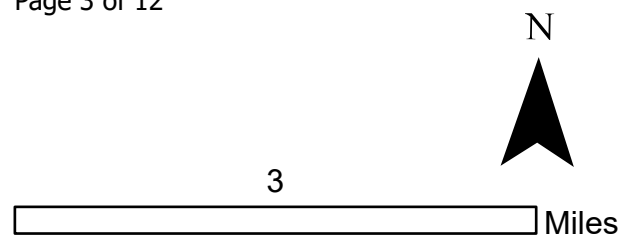

The USDA Forest Service makes no warranty, expressed or implied, nor assumes any legal liability or responsibility for the accuracy, reliability, completeness or utility of these geospatial data or map products, or for the improper or incorrect use of them. These geospatial data and maps or graphics are not legal documents and are not intended to be used to determine title, ownership, legal descriptions or boundaries, legal jurisdiction, or access or use restrictions. The data are dynamic and may change without notification. The user is responsible to verify the limitations and to use the data or maps accordingly. For more information contact the Chequamegon-Nicolet National Forest at 715-362-1300. USDA is an equal opportunity provider, employer, and lender.



Areas Proposed for Birchbark Gathering 2024

Forest Service Eastern Region, Chequamegon Nicolet National Forest

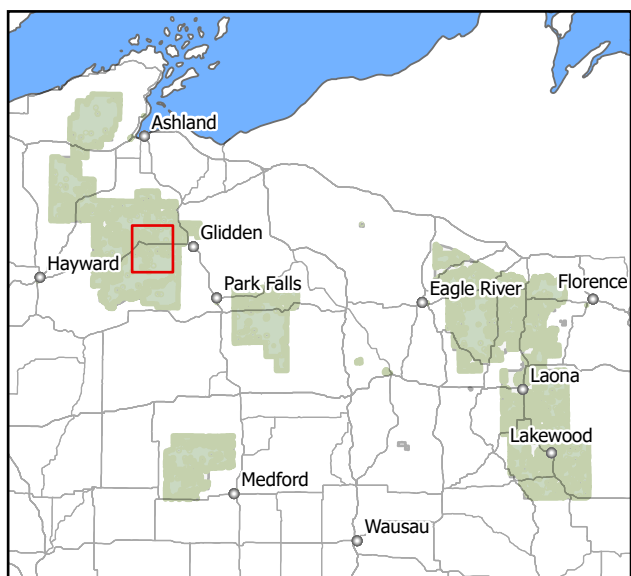
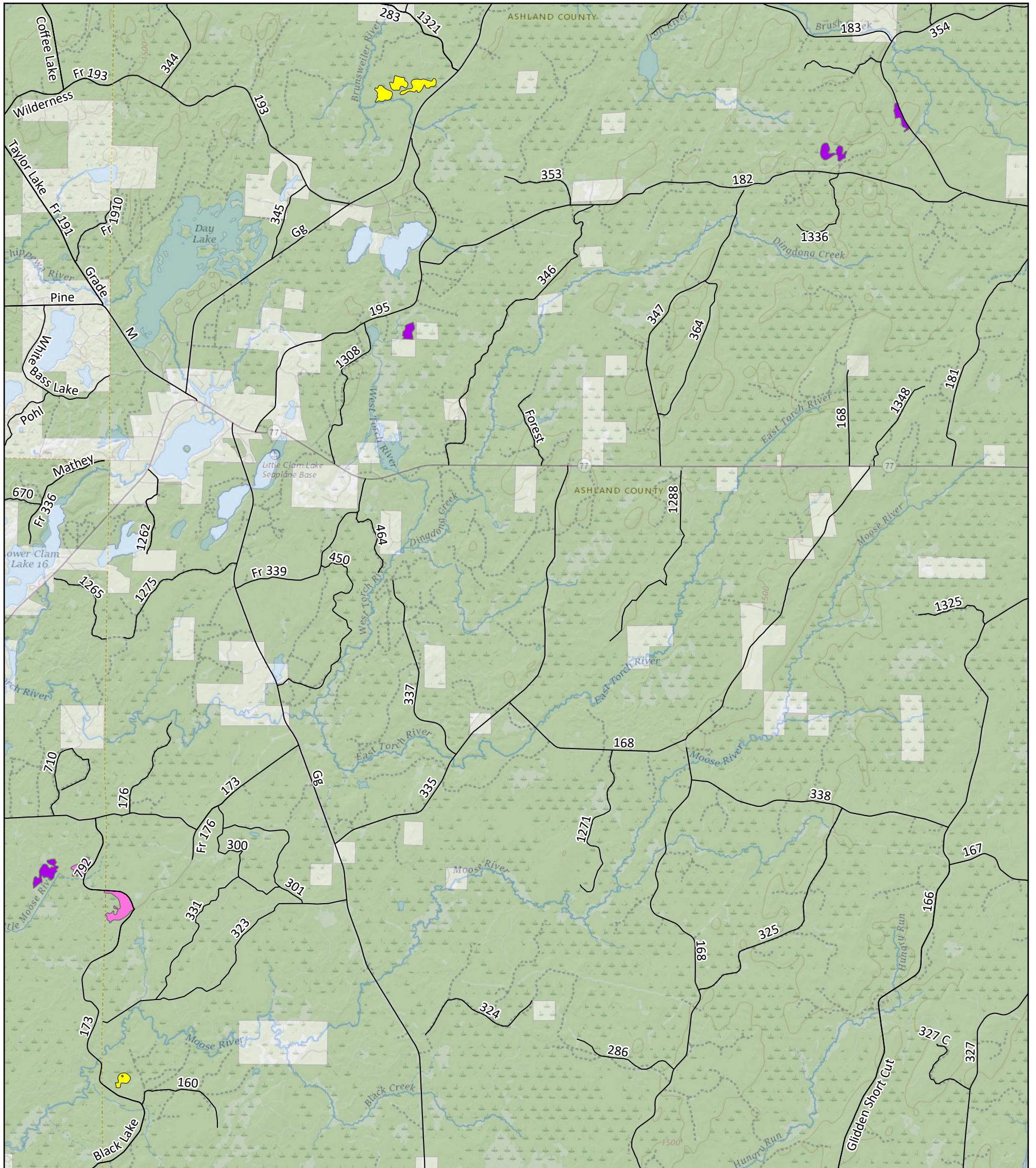

Birch Stands by Basal Area

- No Paper Birch Data
- Paper Birch Basal Area Less Than 10
- Paper Birch Basal Area Greater Than 10
- Roads
- NON-FS
- USDA FOREST SERVICE
- Roads

Page Name: Great Divide 1
Page 4 of 12

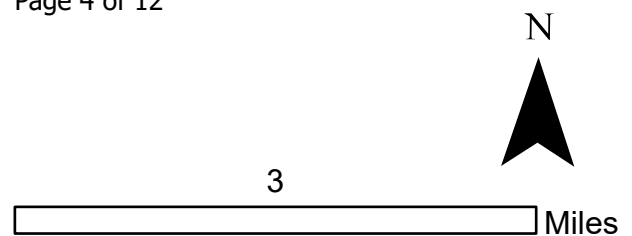

The USDA Forest Service makes no warranty, expressed or implied, nor assumes any legal liability or responsibility for the accuracy, reliability, completeness or utility of these geospatial data or map products, or for the improper or incorrect use of them. These geospatial data and maps or graphics are not legal documents and are not intended to be used to determine title, ownership, legal descriptions or boundaries, legal jurisdiction, or access or use restrictions. The data are dynamic and may change without notification. The user is responsible to verify the limitations and to use the data or maps accordingly. For more information contact the Chequamegon-Nicolet National Forest at 715-362-1300. USDA is an equal opportunity provider, employer, and lender.

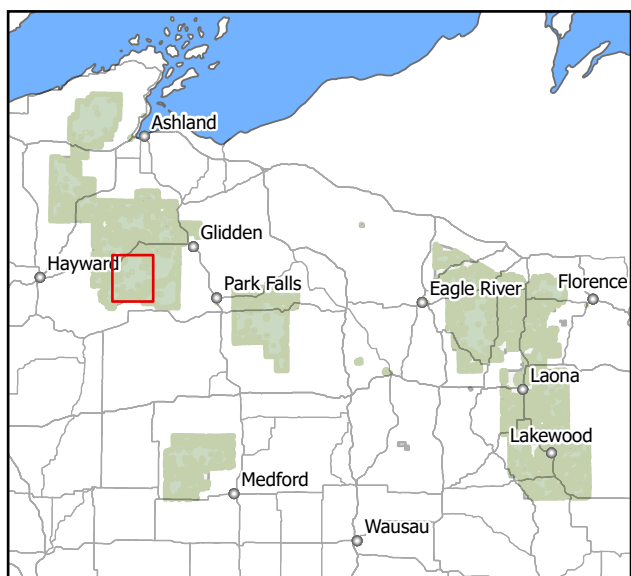
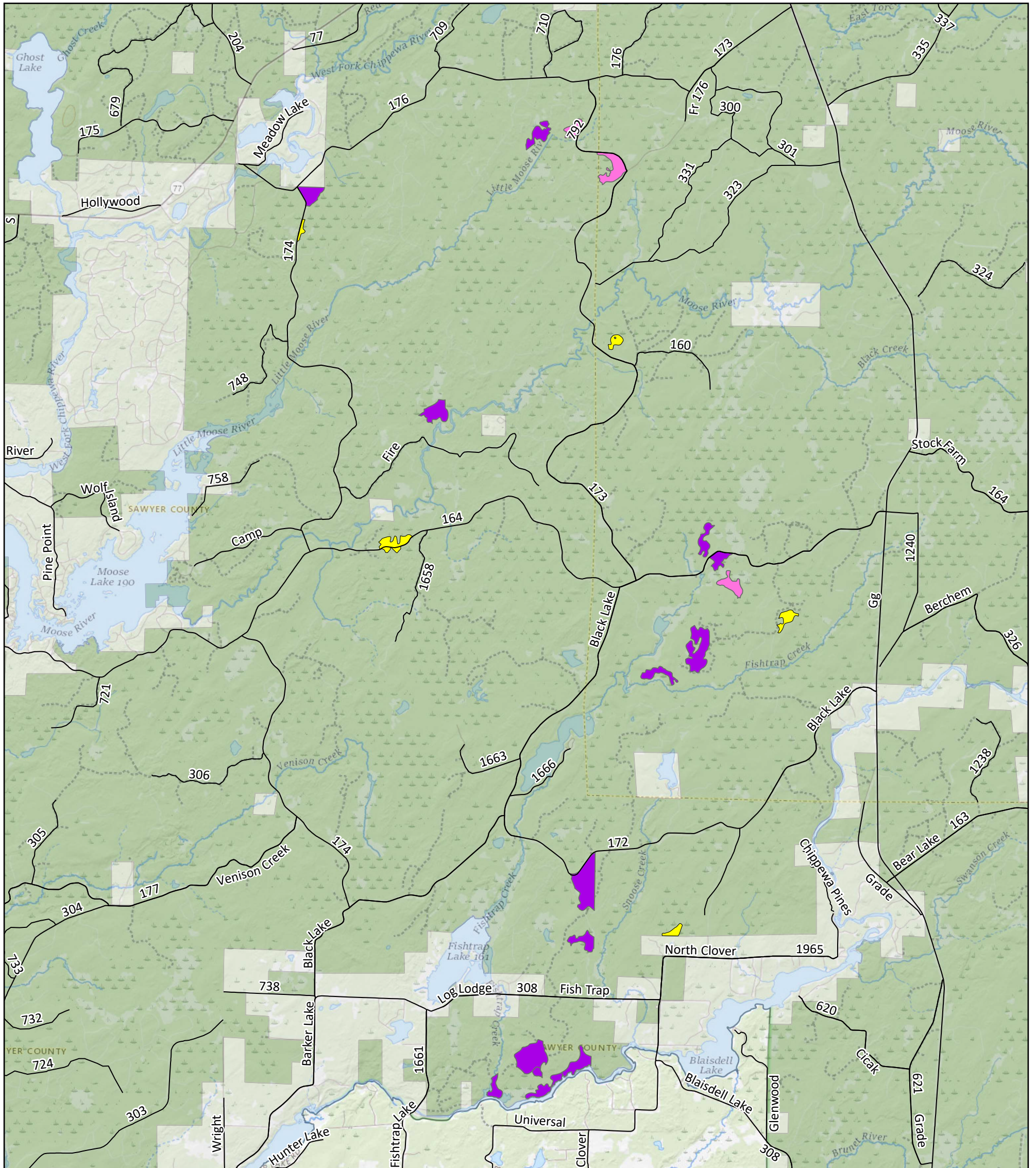

Birch Stands by Basal Area

- No Paper Birch Data
- Paper Birch Basal Area Less Than 10
- Paper Birch Basal Area Greater Than 10
- Roads
- NON-FS
- USDA FOREST SERVICE
- Roads

Page Name: Great Divide 2
Page 5 of 12

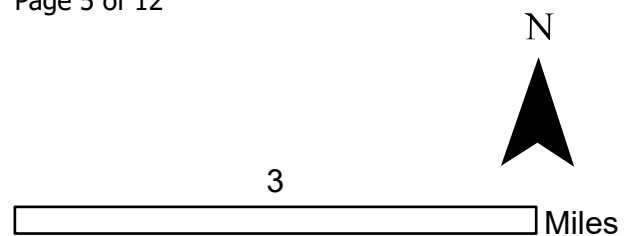

The USDA Forest Service makes no warranty, expressed or implied, nor assumes any legal liability or responsibility for the accuracy, reliability, completeness or utility of these geospatial data or map products, or for the improper or incorrect use of them. These geospatial data and maps or graphics are not legal documents and are not intended to be used to determine title, ownership, legal descriptions or boundaries, legal jurisdiction, or access or use restrictions. The data are dynamic and may change without notification. The user is responsible to verify the limitations and to use the data or maps accordingly. For more information contact the Chequamegon-Nicolet National Forest at 715-362-1300. USDA is an equal opportunity provider, employer, and lender.



Areas Proposed for Birchbark Gathering 2024

Forest Service Eastern Region, Chequamegon Nicolet National Forest

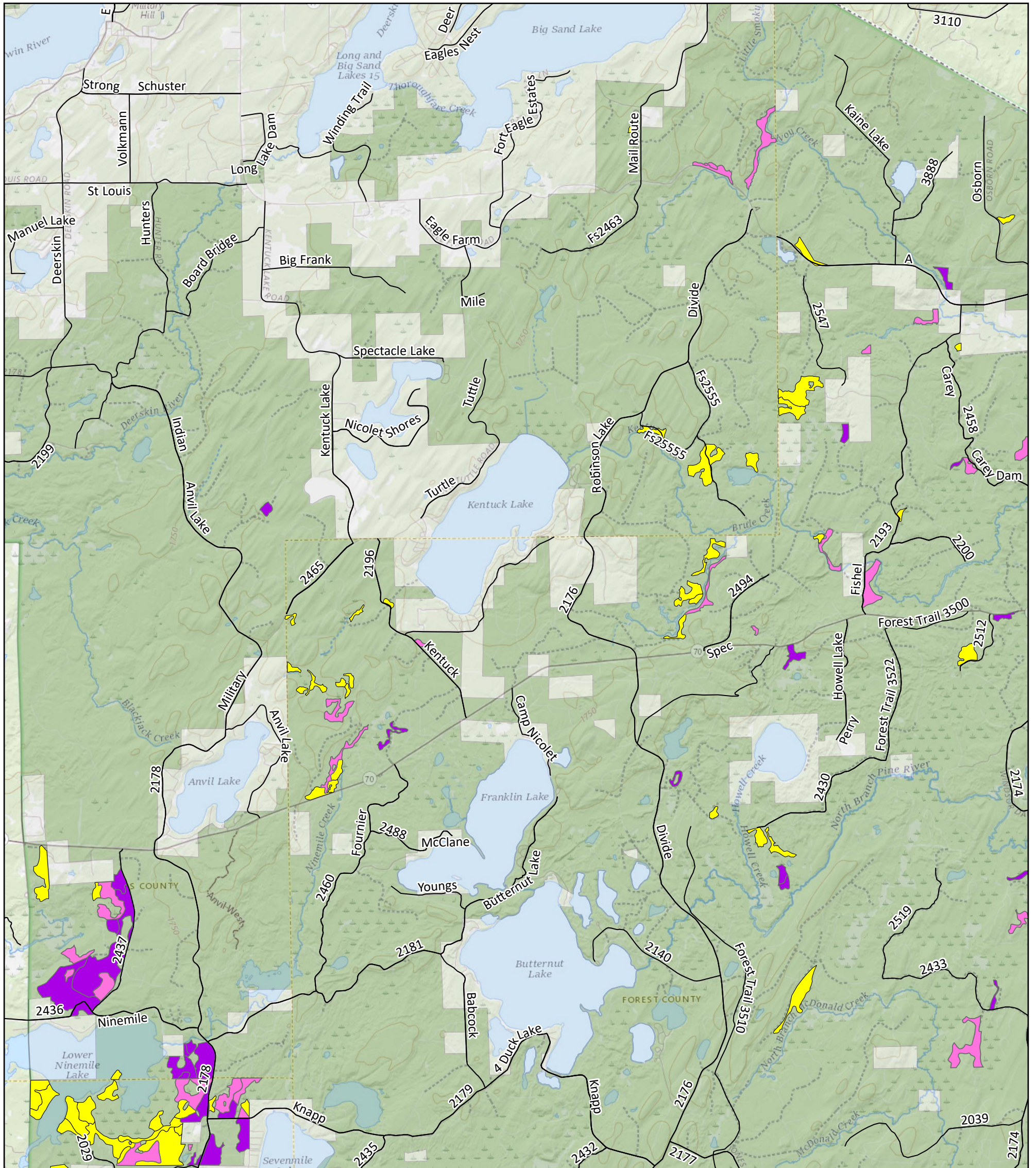

Birch Stands by Basal Area

- No Paper Birch Data
- Paper Birch Basal Area Less Than 10
- Paper Birch Basal Area Greater Than 10
- Roads
- NON-FS
- USDA FOREST SERVICE
- Roads

Page Name: Eagle River/Florence 1
Page 6 of 12

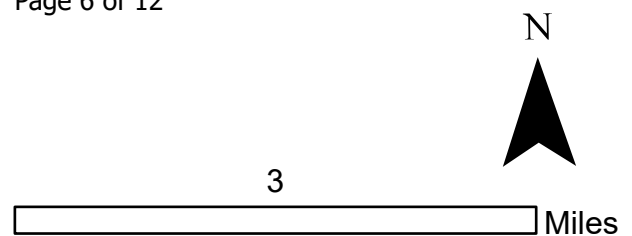

The USDA Forest Service makes no warranty, expressed or implied, nor assumes any legal liability or responsibility for the accuracy, reliability, completeness or utility of these geospatial data or map products, or for the improper or incorrect use of them. These geospatial data and maps or graphics are not legal documents and are not intended to be used to determine title, ownership, legal descriptions or boundaries, legal jurisdiction, or access or use restrictions. The data are dynamic and may change without notification. The user is responsible to verify the limitations and to use the data or maps accordingly. For more information contact the Chequamegon-Nicolet National Forest at 715-362-1300. USDA is an equal opportunity provider, employer, and lender.



Areas Proposed for Birchbark Gathering 2024

Forest Service Eastern Region, Chequamegon Nicolet National Forest

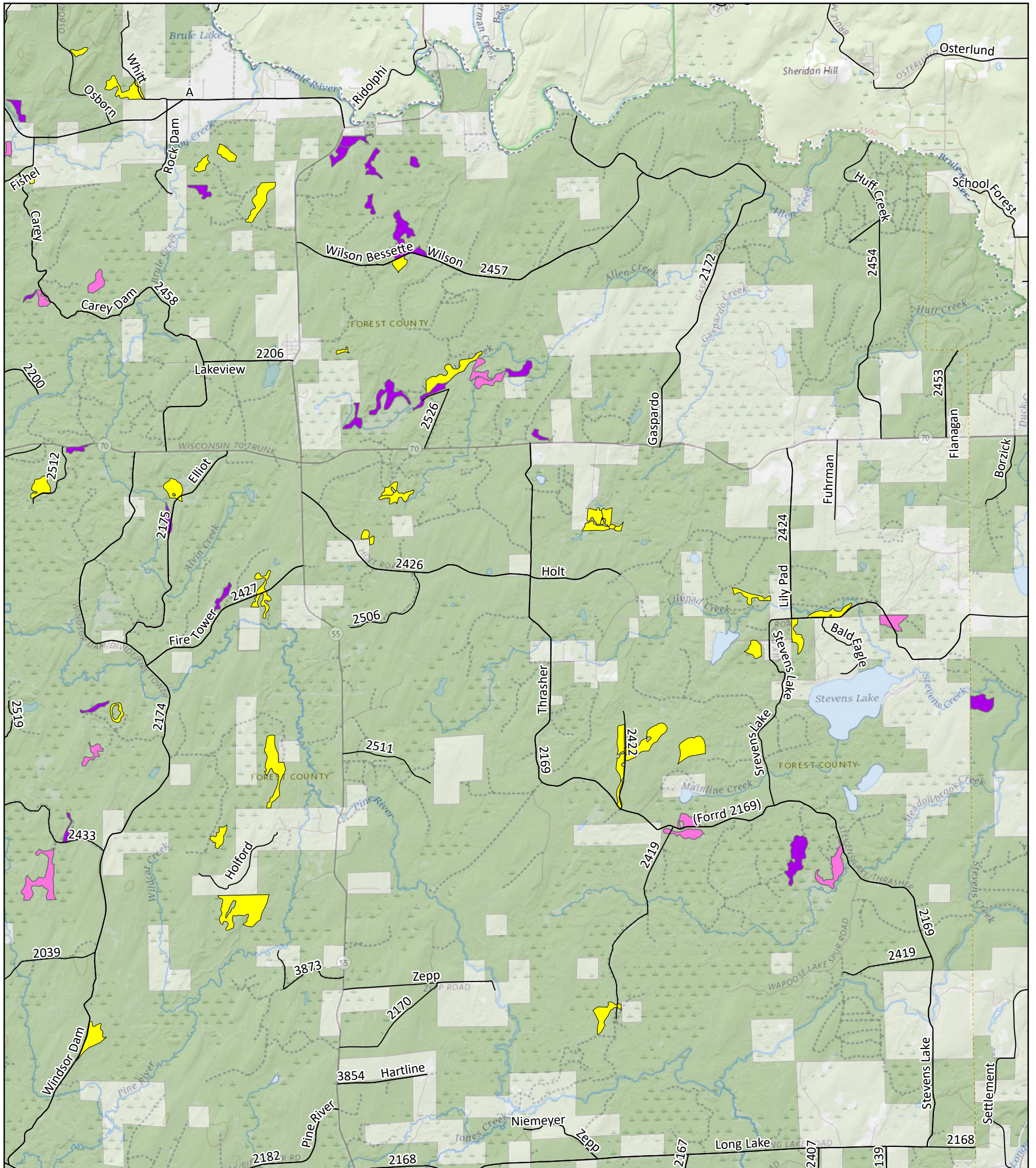

Birch Stands by Basal Area

- No Paper Birch Data
- Paper Birch Basal Area Less Than 10
- Paper Birch Basal Area Greater Than 10
- Roads
- NON-FS
- USDA FOREST SERVICE
- Roads

Page Name: Eagle River/Florence 2
Page 7 of 12

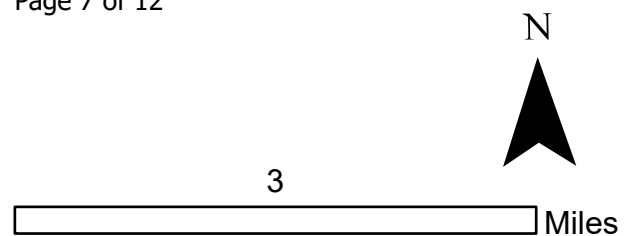

The USDA Forest Service makes no warranty, expressed or implied, nor assumes any legal liability or responsibility for the accuracy, reliability, completeness or utility of these geospatial data or map products, or for the improper or incorrect use of them. These geospatial data and maps or graphics are not legal documents and are not intended to be used to determine title, ownership, legal descriptions or boundaries, legal jurisdiction, or access or use restrictions. The data are dynamic and may change without notification. The user is responsible to verify the limitations and to use the data or maps accordingly. For more information contact the Chequamegon-Nicolet National Forest at 715-362-1300. USDA is an equal opportunity provider, employer, and lender.



Areas Proposed for Birchbark Gathering 2024

Forest Service Eastern Region, Chequamegon Nicolet National Forest

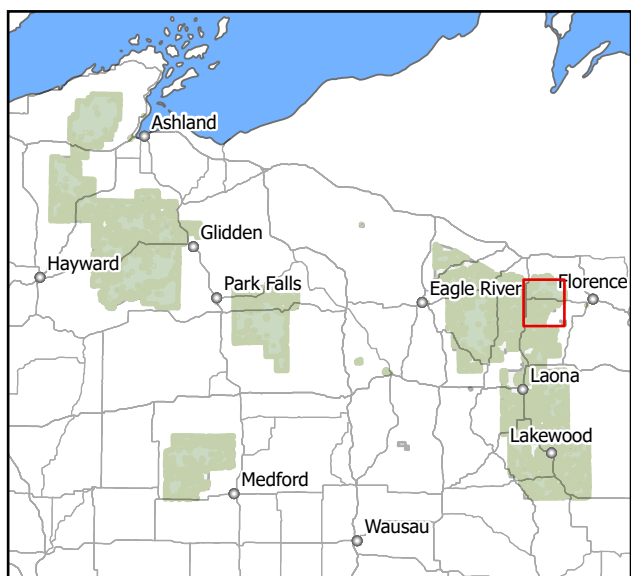
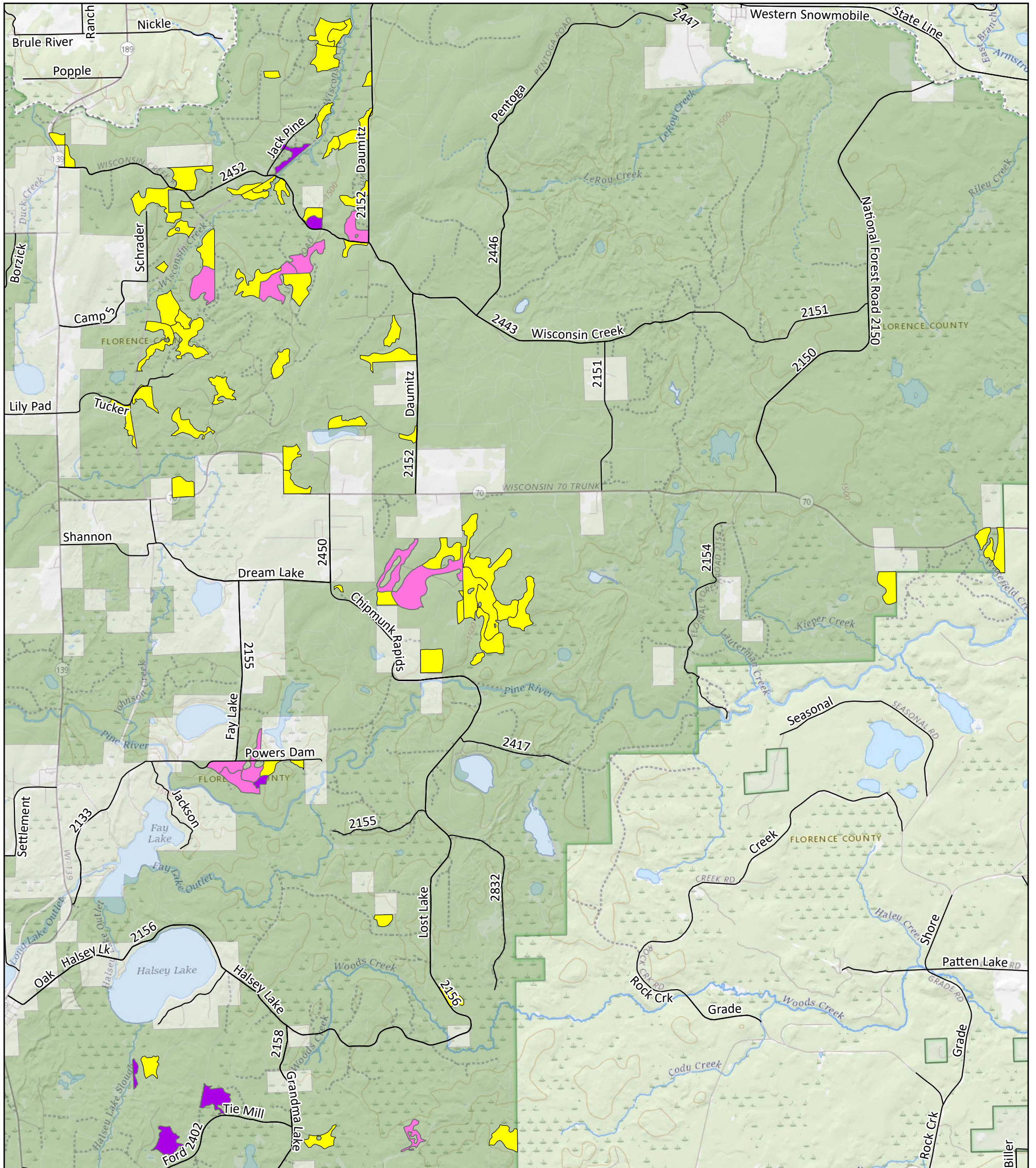

Birch Stands by Basal Area

- No Paper Birch Data
- Paper Birch Basal Area Less Than 10
- Paper Birch Basal Area Greater Than 10
- Roads
- NON-FS
- USDA FOREST SERVICE
- Roads

Page Name: Eagle River/Florence 3
Page 8 of 12

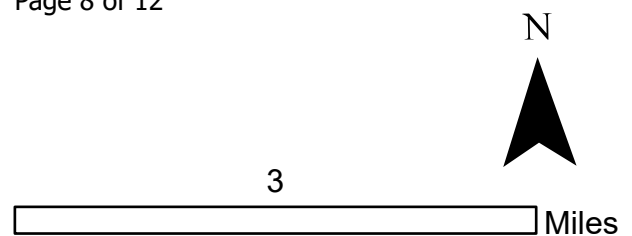

The USDA Forest Service makes no warranty, expressed or implied, nor assumes any legal liability or responsibility for the accuracy, reliability, completeness or utility of these geospatial data or map products, or for the improper or incorrect use of them. These geospatial data and maps or graphics are not legal documents and are not intended to be used to determine title, ownership, legal descriptions or boundaries, legal jurisdiction, or access or use restrictions. The data are dynamic and may change without notification. The user is responsible to verify the limitations and to use the data or maps accordingly. For more information contact the Chequamegon-Nicolet National Forest at 715-362-1300. USDA is an equal opportunity provider, employer, and lender.



Areas Proposed for Birchbark Gathering 2024

Forest Service Eastern Region, Chequamegon Nicolet National Forest

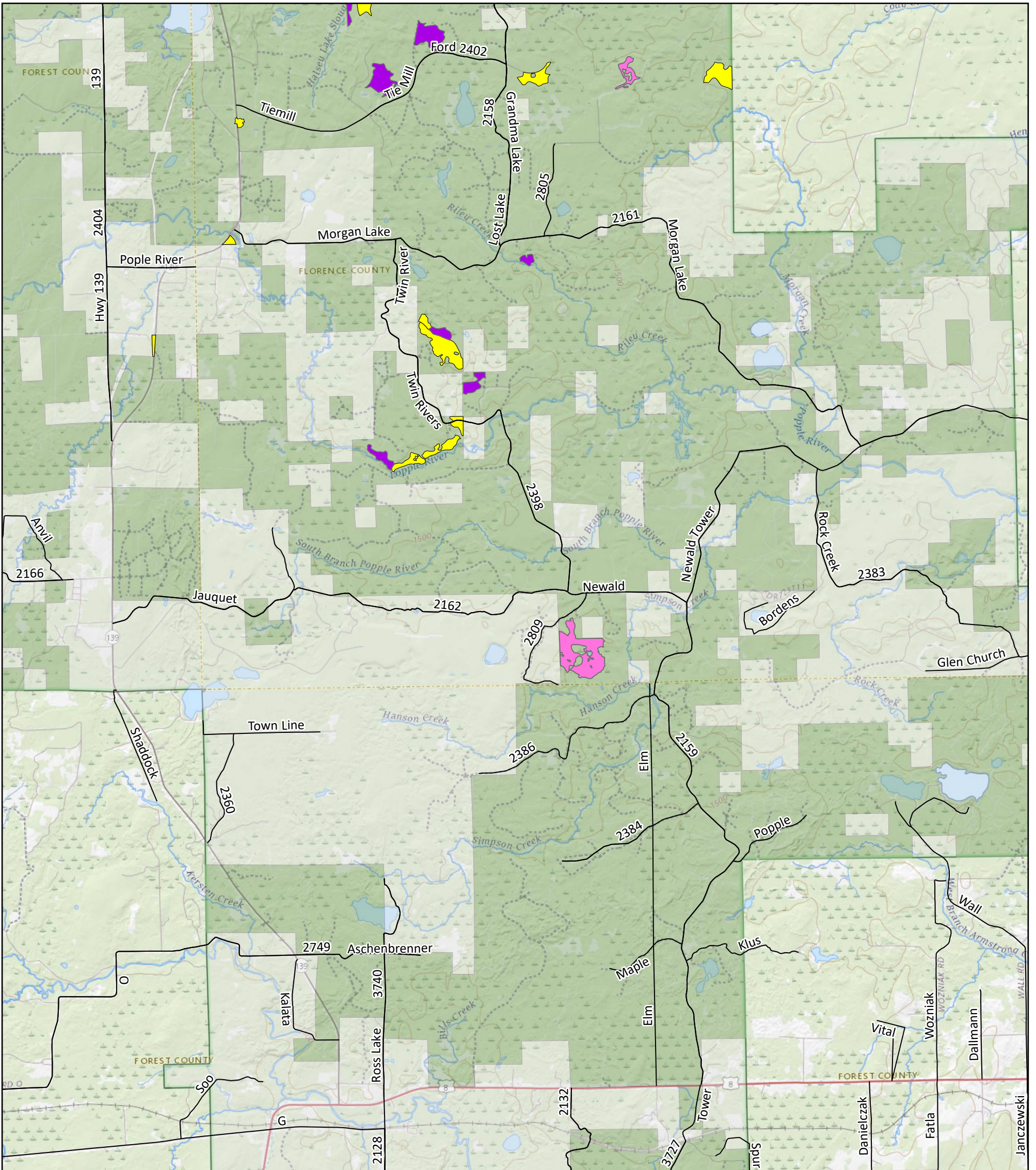

Birch Stands by Basal Area

- No Paper Birch Data
- Paper Birch Basal Area Less Than 10
- Paper Birch Basal Area Greater Than 10
- Roads
- NON-FS
- USDA FOREST SERVICE
- Roads

Page Name: Eagle River/Florence 4
Page 9 of 12

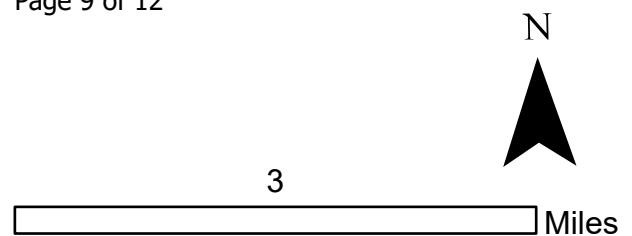

The USDA Forest Service makes no warranty, expressed or implied, nor assumes any legal liability or responsibility for the accuracy, reliability, completeness or utility of these geospatial data or map products, or for the improper or incorrect use of them. These geospatial data and maps or graphics are not legal documents and are not intended to be used to determine title, ownership, legal descriptions or boundaries, legal jurisdiction, or access or use restrictions. The data are dynamic and may change without notification. The user is responsible to verify the limitations and to use the data or maps accordingly. For more information contact the Chequamegon-Nicolet National Forest at 715-362-1300. USDA is an equal opportunity provider, employer, and lender.



Areas Proposed for Birchbark Gathering 2024

Forest Service Eastern Region, Chequamegon Nicolet National Forest

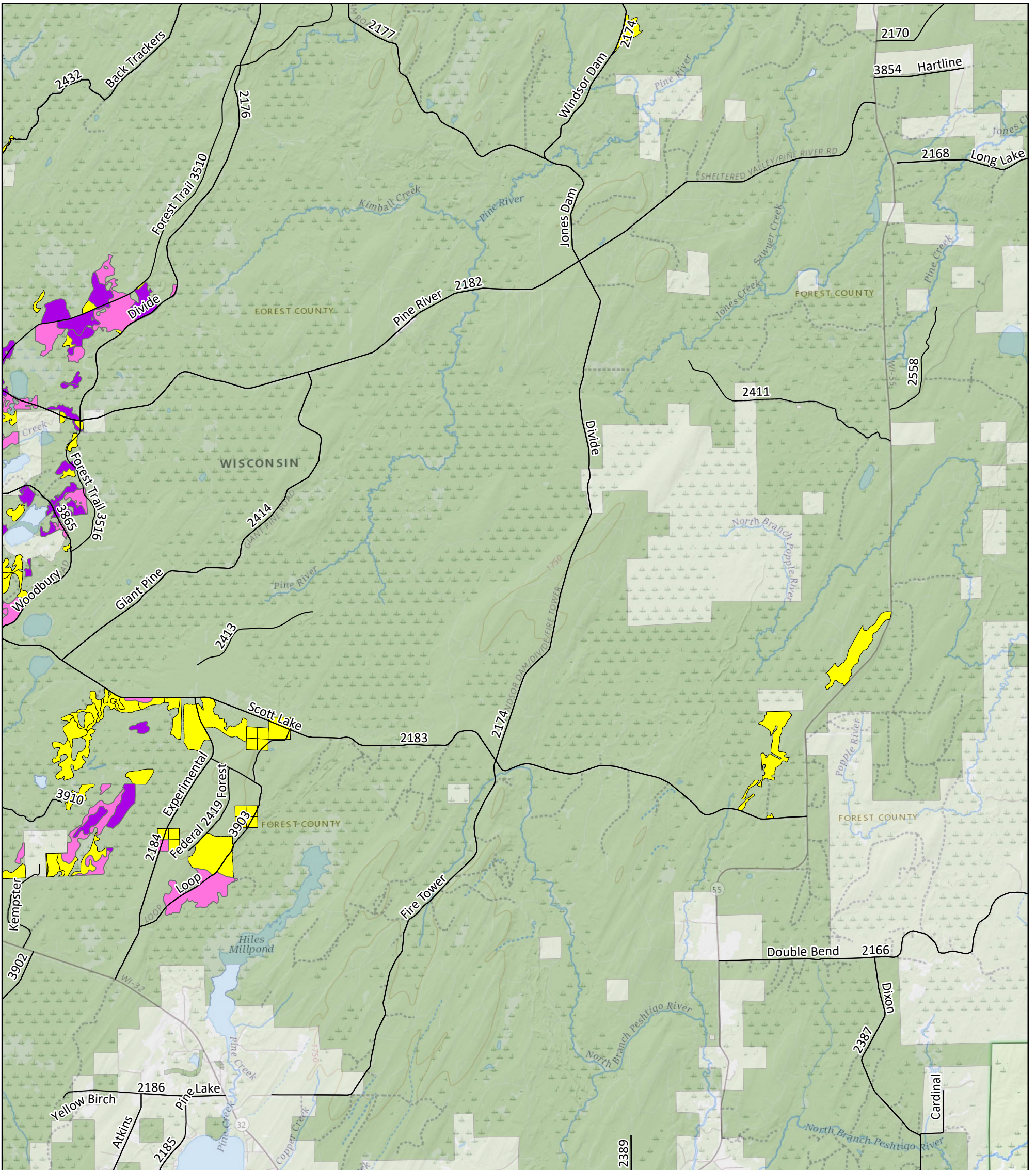

Birch Stands by Basal Area

- No Paper Birch Data
- Paper Birch Basal Area Less Than 10
- Paper Birch Basal Area Greater Than 10
- Roads
- NON-FS
- USDA FOREST SERVICE
- Roads

Page Name: Eagle River/Florence 5
Page 10 of 12

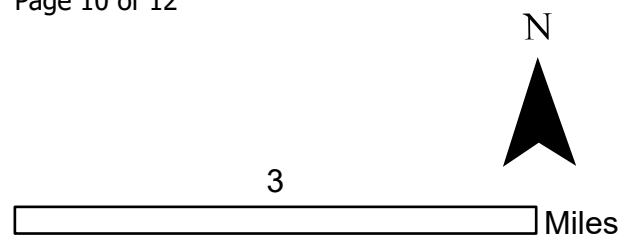

The USDA Forest Service makes no warranty, expressed or implied, nor assumes any legal liability or responsibility for the accuracy, reliability, completeness or utility of these geospatial data or map products, or for the improper or incorrect use of them. These geospatial data and maps or graphics are not legal documents and are not intended to be used to determine title, ownership, legal descriptions or boundaries, legal jurisdiction, or access or use restrictions. The data are dynamic and may change without notification. The user is responsible to verify the limitations and to use the data or maps accordingly. For more information contact the Chequamegon-Nicolet National Forest at 715-362-1300. USDA is an equal opportunity provider, employer, and lender.

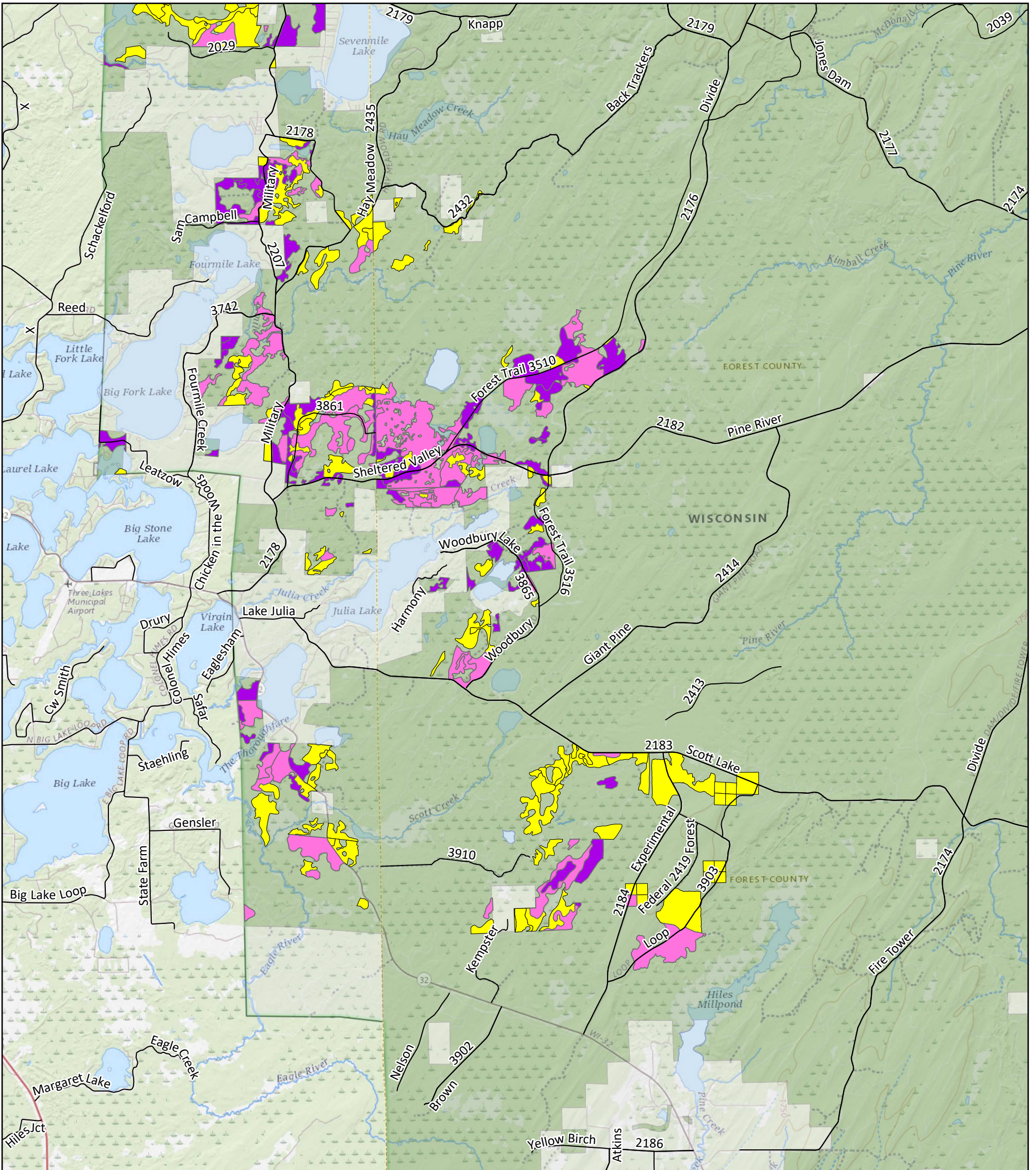

Birch Stands by Basal Area

- No Paper Birch Data
- Paper Birch Basal Area Less Than 10
- Paper Birch Basal Area Greater Than 10
- Roads
- NON-FS
- USDA FOREST SERVICE
- Roads

Page Name: Eagle River/Florence 6
Page 11 of 12

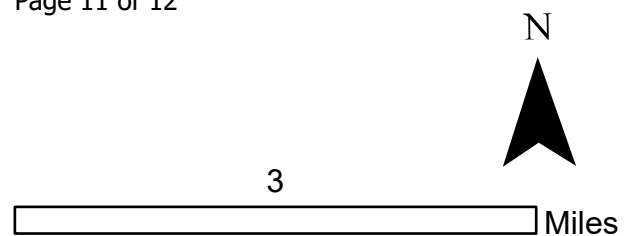

The USDA Forest Service makes no warranty, expressed or implied, nor assumes any legal liability or responsibility for the accuracy, reliability, completeness or utility of these geospatial data or map products, or for the improper or incorrect use of them. These geospatial data and maps or graphics are not legal documents and are not intended to be used to determine title, ownership, legal descriptions or boundaries, legal jurisdiction, or access or use restrictions. The data are dynamic and may change without notification. The user is responsible to verify the limitations and to use the data or maps accordingly. For more information contact the Chequamegon-Nicolet National Forest at 715-362-1300. USDA is an equal opportunity provider, employer, and lender.



Areas Proposed for Birchbark Gathering 2024

Forest Service Eastern Region, Chequamegon Nicolet National Forest

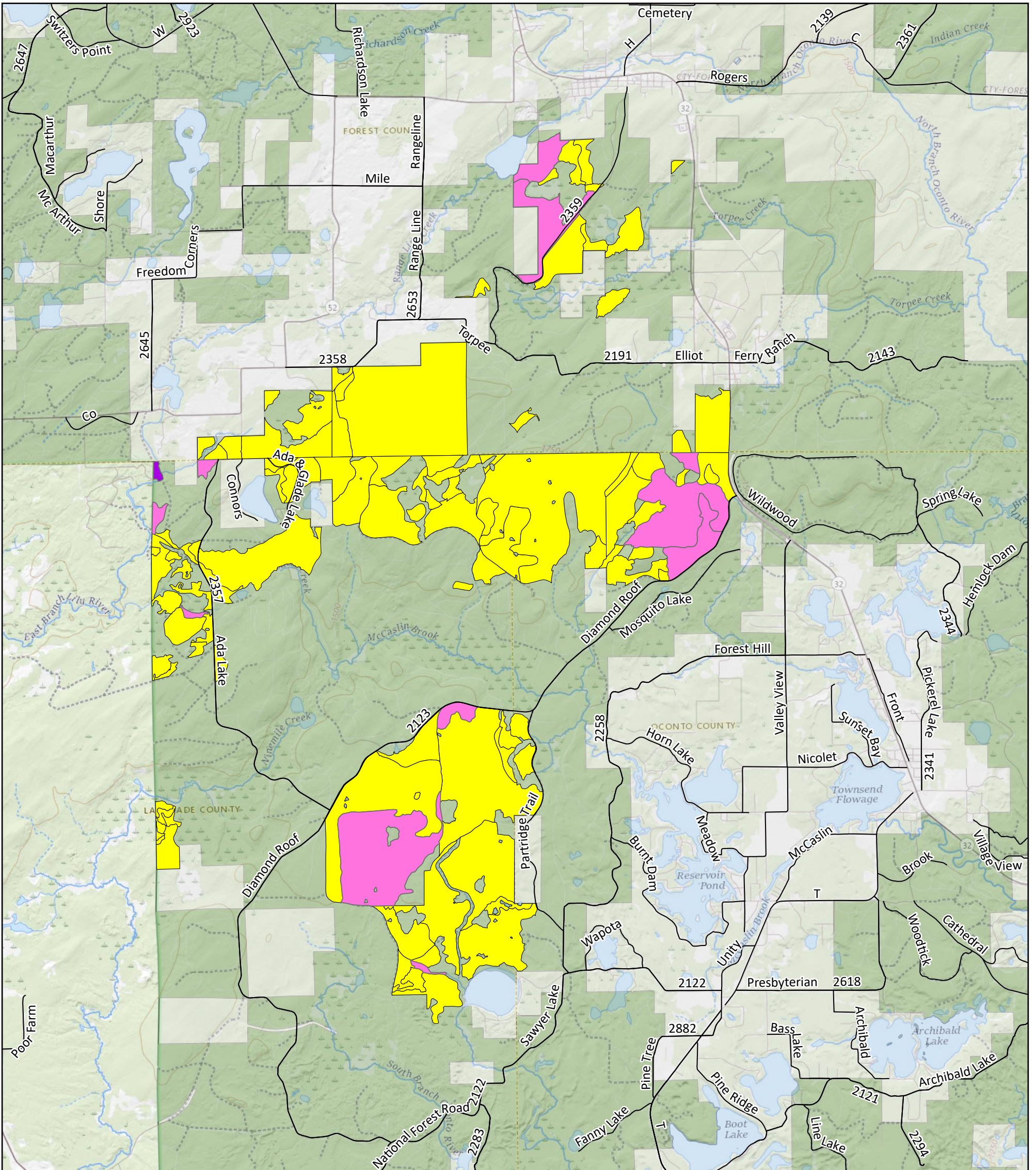

Birch Stands by Basal Area

- No Paper Birch Data
- Paper Birch Basal Area Less Than 10
- Paper Birch Basal Area Greater Than 10
- Roads
- NON-FS
- USDA FOREST SERVICE
- Roads

Page Name: Lakewood Laona 1
Page 12 of 12

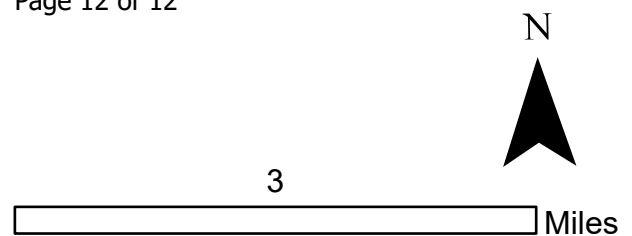

The USDA Forest Service makes no warranty, expressed or implied, nor assumes any legal liability or responsibility for the accuracy, reliability, completeness or utility of these geospatial data or map products, or for the improper or incorrect use of them. These geospatial data and maps or graphics are not legal documents and are not intended to be used to determine title, ownership, legal descriptions or boundaries, legal jurisdiction, or access or use restrictions. The data are dynamic and may change without notification. The user is responsible to verify the limitations and to use the data or maps accordingly. For more information contact the Chequamegon-Nicolet National Forest at 715-362-1300. USDA is an equal opportunity provider, employer, and lender.